

# **INITIAL RECEIPT**

**United States Department of the Interior**  
**Bureau of Land Management**  
 DIV OF LANDS, MINRLS & ENERGY  
 ONE N CENTRAL AVE  
 PHOENIX, AZ 85004 -4427  
 Phone: 602-417-9200

Receipt

No: 4684245

<b>Transaction #:</b> 4807872	
<b>Date of Transaction:</b> 02/10/2020	
CUSTOMER:	
DEAN STODDARD 2605 S TOMAHAWK RD #101 APACHE JUNCTION, AZ 85119-9115 US	

LINE #	QTY	DESCRIPTION	REMARKS	UNIT PRICE	TOTAL
1	1.00	LOCATABLE MINERALS / MINING CLAIMS-NEW, UNADJUD, ONE OR MORE AUTH NOS / NEW MINING CLAIM PROCESSING FEE CASES: AMC459262/\$20.00		- n/a -	20.00
2	1.00	LOCATABLE MINERALS / MINING CLAIMS-NEW, UNADJUD, ONE OR MORE AUTH NOS / NEW MINING CLAIMS LOCATION FEE CASES: AMC459262/\$40.00		- n/a -	40.00
3	1.00	LOCATABLE MINERALS / MINING CLAIMS-NEW, UNADJUD, ONE OR MORE AUTH NOS / NEW MINING CLAIMS MAINTENANCE FEE CASES: AMC459262/\$165.00		- n/a -	165.00
<b>TOTAL:</b>					<b>\$225.00</b>

PAYMENT INFORMATION			
1	AMOUNT:	225.00	POSTMARKED: N/A
	TYPE:	CASH	RECEIVED: 02/10/2020
	NAME:	STODDARD, DEAN 2605 S TOMAHAWK RD #101 APACHE JUNCTION AZ 85119-9115 US	

REMARKS

This receipt was generated by the automated BLM Collections and Billing System and is a paper representation of a portion of the official electronic record contained therein.

**ENTERED**  
**FEB 18 2020**  
 BY: RAM

# **CORRESPONDENCE**

# **TRANSFERS**

**MAINTENANCE FEES**  
**WAIVERS**  
**POL/NOI**

# **MISCELLANEOUS**

**LOCATION NOTICES  
AMENDMENTS  
STATUS SHEET  
GEO REPORT/MTP**

## MINING CLAIM STATUS REPORT

Data Entered: 2/18/2020

MTP Checked By: ELG  
 GEO Checked By: 2/18/2020

LEAD SERIAL NUMBER: AMC 459262 thru AMC     

**NUMBER OF CLAIMS & TYPE:**

     LODGE  
1 PLACER  
     ASSOCIATION PLACER  
     MILL SITE  
     TUNNEL SITE

**CHARGES:**

Processing Fee @ \$20 = \$ 20  
 Location Fee @ \$40 = \$ 40  
 Maintenance Fee @ \$165 = \$ 165  
 Add'l Maint Fee for Assoc Placer = \$       
**SUBTOTAL** \$ 225  
 Other Fees \$       
 Other Fees \$       
**TOTAL** \$ 225

TOTAL ACREAGE: 20. Per Claim  
(Placer Only)

NUMBER OF LOCATORS: 1

DOCUMENTS RECEIVED VIA: Over-the-Counter  Mail  TIMELY FILED: Yes  No

LEGAL DESCRIPTION: T 5S R 15E SEC 9  
 T \_\_\_\_\_ R \_\_\_\_\_ SEC \_\_\_\_\_  
 T \_\_\_\_\_ R \_\_\_\_\_ SEC \_\_\_\_\_  
 T \_\_\_\_\_ R \_\_\_\_\_ SEC \_\_\_\_\_  
 T \_\_\_\_\_ R \_\_\_\_\_ SEC \_\_\_\_\_

BLM  FOREST SERVICE  SUBJ TO PL 359: Yes  No   
 WILDERNESS AREA

SPLIT ESTATE: N/A  SX  PX  OTHER   
 SRHA  Was proper Notice filed if located on SHRA Land? Yes  No

RECONVEYED MINERALS ON BLM LAND REQUIRE OPENING ORDER FROM 1944 TO 1993:  
 Open to Entry On \_\_\_\_\_ N/A

COMMENTS/STATUS: VOID  PARTIALLY VOID  PVT MINERALS  WITHDRAWN LANDS   
 OTHER

[ ] Claimant acknowledges that portions of the following claim(s) site(s) may be void or voidable.

Printed Name of Claimant \_\_\_\_\_ Signature of Claimant \_\_\_\_\_

\*\*\*\*\*FINAL ADJUDICATION\*\*\*\*\*  
 DATE \_\_\_\_\_ INITIALS \_\_\_\_\_

AMC 459262



**LOCATION NOTICE FOR PLACER MINING CLAIM**

Amendment BLM Serial # \_\_\_\_\_

NOTICE IS HEREBY GIVEN that the DR 1

\_\_\_\_\_ placer mining claim has been located by

DEAN STODDARD whose current mailing address is 2605 S. TOMAHAWK #101  
APACHE JUNCTION, AZ 85119

RECEIVED  
BLM AZ STATE OFFICE  
2020 FEB 10 P 1:35  
PHOENIX, ARIZONA

BLM  
Date  
Stamp

The general course of this claim is NORTH/SOUTH and it is situated in PINAL County, Arizona. This claim is 1320' feet in length and 660' feet in width.

20 Total Claim Acreage. This claim runs from the location monument on which this location notice is posted at the NW corner of the claim approximately 1320' feet in a SOUTH direction to the SOUTH end line and 660' feet in a EAST direction to the EAST end line. This claim is marked by four monuments, one at each corner of the claim.

The location monument on which this notice is posted is situated within Section 9, Township 5 S, Range 15 E, Gila Salt River Base and Meridian, Arizona. This claim encompasses portions of the following legal subdivision(s) if located by legal subdivision or the following quarter section(s), section(s), Township(s) and Range(s) W 1/2, NW 1/4, NW 1/4  
\_\_\_\_\_, Gila Salt River Base and Meridian, Arizona.

The locality of this claim with reference to some natural object or permanent monument and additional information (if any) concerning its locality are as follows: HWY 177 - MILE POST 140-141  
NORTH OF HWY

\_\_\_\_\_ The above information is shown on the attached map.

DATED AND POSTED on the ground this 24<sup>th</sup> day of JANUARY, 20 20.

LOCATOR(s)  AGENT

Print Name(s) DEAN STODDARD

Signature(s) [Signature]

Form MCF102  
Revised July 2014

AMC459262

**MINING CLAIM MAP**

Lode ( ) Placer   
 Millsite ( )

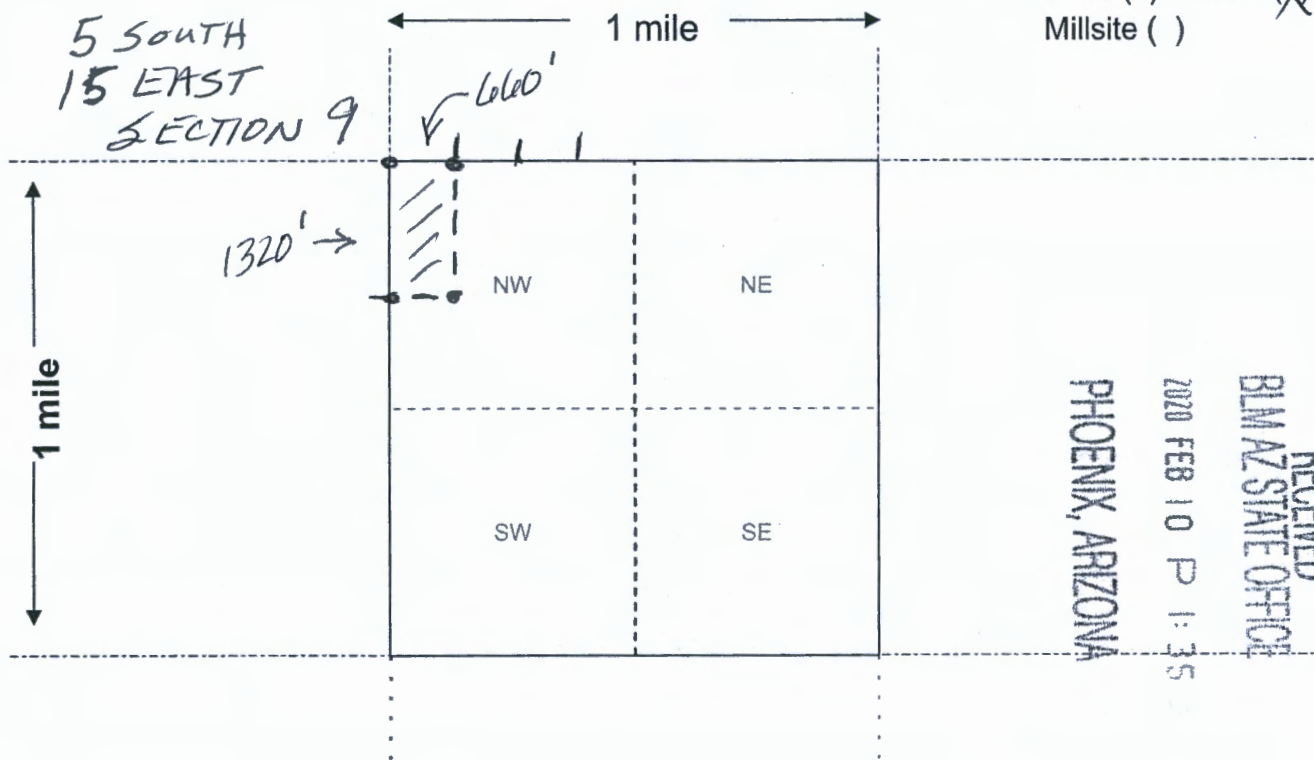

RECEIVED  
 BLM AZ STATE OFFICE  
 PHOENIX, ARIZONA  
 2020 FEB 10 P 1:35

AMC 459262

Scale: 1" = 2000 feet

1. The above map depicts the DRI mining claim, which is located in Section (s) 9, Township 5 S, Range 15 E, Gila and Salt River Base and Meridian, PINAL County, Arizona. Total claim acreage is 20 ACRES

2. The type of corner and location monuments used are as follows: 2" WHITE PVC PIPE WITH A CAP

3. The bearings and distances in degrees and feet between claim corners and to a public land survey monument are as depicted on the map.

4. If the claim is a placer or millsite claim with exterior limits conforming to legal subdivisions of the public survey, provide a legal description of the claim W 1/2, NW 1/4, NW 1/4

**Form MCF100a**  
 Revised July 2014

**Date and Time Run:**  
2/18/2020 2:27:57 PM

Page 1 of 1

**DEPARTMENT OF THE INTERIOR  
BUREAU OF LAND MANAGEMENT  
Case Recordation**

**Geographic Report with Land**

Disposition is equal to **AUTHORIZED , CANCELLED , EXPIRED , PENDING , REJECTED , RELINQUISHED ,  
WITHDRAWN**

**and Meridian Township Range Section is equal to 14 0050S 0150E 009**

**and Admin State is equal to AZ**

**NO WARRANTY IS MADE BY BLM  
FOR USE OF THE DATA FOR  
PURPOSES NOT INTENDED BY BLM**

DEPARTMENT OF THE INTERIOR  
BUREAU OF LAND MANAGEMENT  
Case Recordation  
Geographic Report with Land

Admin State: AZ  
Geo State: AZ

Serial Number	Total Case Acres:	CaseType	Case Disp	Mer	Twp	Rng	Sec	Sur Type	Sur Nr	Suf	Subdivision	Act/Pend
AZA 024678	14.220	286203	AUTHORIZED	14	0050S	0150E	009	ALIQ			W2NE;	Y
	14.220											
AZA 035117	4.969	285003	AUTHORIZED					ALIQ			S2NE;	Y
	4.969											
AZA 035243	3.100	285007	AUTHORIZED					ALIQ			NENE,S2NE;	Y
	3.100											
AZA 035733	100.340	285003	AUTHORIZED					ALIQ			SWNE;	Y
	100.340											
AZAR 0008189	0.344	282105	AUTHORIZED					MNR		1	SWSWNW;	
AZAR 0012799	97.589	285001	AUTHORIZED					ALIQ			S2N2;	
AZPHX 0007846	485.090	284200	AUTHORIZED					ALIQ			SWNW,N2S2;	
AZPHX 0012521	65.870	284200	AUTHORIZED					ALIQ			N2SE;	
AZPHX 0061659	380.730	284200	AUTHORIZED					ALIQ			N2S2;	
AZPHX 0086661	0.100	284200	AUTHORIZED					ALIQ			N2S2;	

